Plaisir d'amour

www.franzdorfer.com
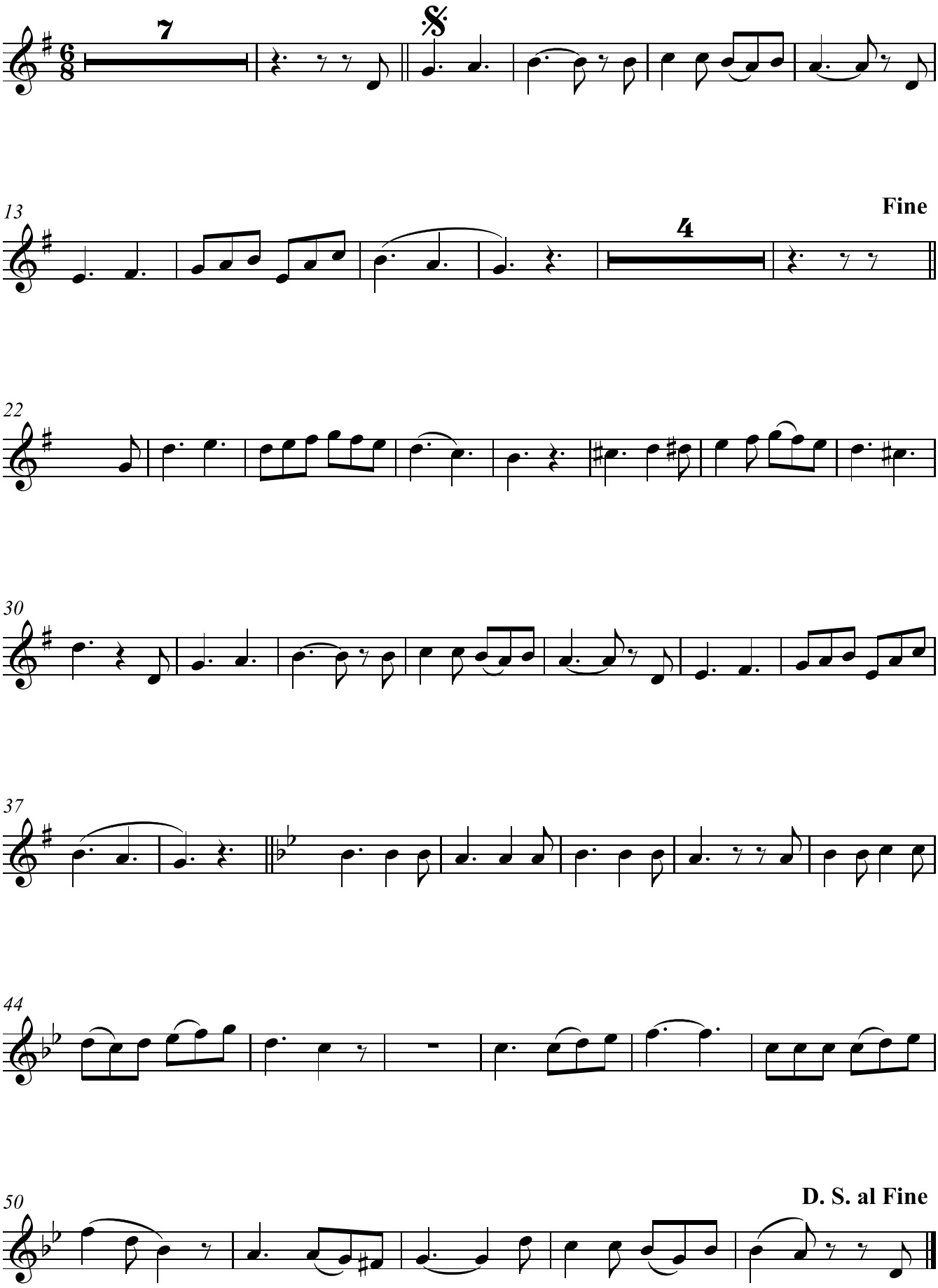
Martini